

Garnet Rd Between Shelbourne St And Ansell Rd
2024-02-24 To 2024-03-01



The data presented here is for information purposes only and should not be considered authoritative for construction, geotechnical, engineering, navigational, legal, or other site-specific uses. Please note that small datasets may skew the calculation of the hourly 85th percentile speed. The information shared is owned by the Transportation Division of the Engineering Department at the District of Saanich. Accuracy is not guaranteed.

This document contains:

Overview

Vehicle Volume Summary

Vehicle Speed Summary

Vehicle Classification Summary

***Lack of lane markings may affect classification of vehicles.**

Overview

Garnet Rd Between Shelbourne St And Ansell Rd
2024-02-24 To 2024-03-01



Location Map

Metric	EB	WB	Combined
Average Traffic Volume (weekdays)	494	463	957
Average Speed (km/h)	32	32	32

Weather Information	Value
Minimum Temperature	-1.2 °C
Maximum Temperature	9.1 °C
Total Precipitation	34.7 mm



Vehicle Volume Summary

Start Date: 2024-02-24
 Start Time: 12:00:00 AM
 Station ID: R0429-01



Location: Garnet Rd Between Shelbourne St And Ansell Rd

DATE:	2024-02-26		2024-02-27		2024-02-28		2024-02-29		2024-03-01		WK AVG		WK AVG	HOURLY
	MON		TUE		WED		THURS		FRI		EB	WB	CH 1+2	%
Time:	EB	WB	EB	WB	EB	WB	EB	WB	EB	WB	EB	WB		
12-1 AM	3	4	3	1	2	2	5	1	2	4	3	2	5	0.6%
1-2 AM	2	1	4	4	2	2	0	0	0	1	2	2	3	0.3%
2-3 AM	2	1	2	3	2	0	1	1	3	0	2	1	3	0.3%
3-4 AM	1	2	1	1	4	2	3	1	1	1	2	1	3	0.4%
4-5 AM	2	1	2	0	2	0	3	1	1	0	2	0	2	0.3%
5-6 AM	6	0	5	1	8	3	7	2	6	2	6	2	8	0.8%
6-7 AM	13	6	14	0	19	2	25	8	17	2	18	4	21	2.2%
7-8 AM	30	11	35	13	39	11	38	12	40	11	36	12	48	5.0%
8-9 AM	59	36	44	31	44	30	42	27	35	25	45	30	75	7.8%
9-10 AM	24	26	31	26	32	24	26	20	37	27	30	25	55	5.7%
10-11 AM	26	18	23	18	23	26	29	25	23	19	25	21	46	4.8%
11-12 PM	28	21	17	24	31	21	28	28	25	17	26	22	48	5.0%
12-1 PM	29	36	22	26	22	24	18	20	26	22	23	26	49	5.1%
1-2 PM	30	31	25	17	28	31	20	18	27	33	26	26	52	5.4%
2-3 PM	39	40	29	31	40	38	44	33	36	28	38	34	72	7.5%
3-4 PM	31	44	26	42	26	46	26	35	28	43	27	42	69	7.3%
4-5 PM	51	43	44	47	43	41	54	61	49	46	48	48	96	10.0%
5-6 PM	28	51	34	38	33	43	30	46	43	38	34	43	77	8.0%
6-7 PM	19	28	22	22	21	32	28	27	31	37	24	29	53	5.6%
7-8 PM	26	20	19	17	25	27	46	29	27	25	29	24	52	5.5%
8-9 PM	16	28	16	20	17	24	18	18	19	26	17	23	40	4.2%
9-10 PM	16	17	14	22	10	14	13	25	16	31	14	22	36	3.7%
10-11 PM	10	8	12	21	9	17	7	13	22	25	12	17	29	3.0%
11-12 AM	3	4	5	9	8	8	6	8	6	15	6	9	14	1.5%
LANES	494	477	449	434	490	468	517	459	520	478	494	463	957	100.0%
TOTAL	971		883		958		976		998		957			
	MON		TUE		WED		THURS		FRI		WK AVG			
MAX. 7 - 9 am PEAK	75		7.8%		between	8-9 AM		TOTAL VEHICLES-PEAK PERIODS		2 HOUR PEAK INTERVALS		2 HR AM (7 - 9 AM)		
MAX. 7 - 11 am PEAK	75		7.8%		between	8-9 AM		392	6 HR TOTAL		VEH / HR	VEH / 2HR	2 HR %	
MAX. 11 am - 1 pm	49		5.1%		between	12-1 PM		295	4 HR TOTAL		7-8 AM	48	123	12.8%
MAX. 11 am - 3 pm	72		7.5%		between	2-3 PM		24 HOUR FACTORS		2 HR NOON (11 - 1 PM)				
MAX. 4 - 6 pm PEAK	96		10.0%		between	4-5 PM		2.44	6-24 HR FACT.		11-12 PM	48	97	10.1%
MAX. 3 - 6 pm PEAK	96		10.0%		between	4-5 PM		3.24	4-24 HR FACT.		12-1 PM	49		
										2 HR PM (4 - 6 PM)		VEH / HR	VEH / 2HR	2 HR %
										4-5 PM	96	173	18.0%	
										5-6 PM	77			

Vehicle Speed Summary



Station ID: R0429-01
 Location: Garnet Rd Between Shelbourne St And Ansell Rd
 Dates: 2024-02-24 To 2024-03-01

Bin Number	1	2	3	4	5	6	7	8	9	10	11	12	13	14
Bin Speeds	1-20	21-25	26-30	31-35	36-40	41-45	46-50	51-55	56-60	61-65	66-70	71-80	81-90	91-9999
Count Total	257	682	1310	2253	1242	411	109	24	2	4	1	0	0	0
Percent Total	4%	11%	21%	36%	20%	7%	2%	0%	0%	0%	0%	0%	0%	0%

Movements	Above 30 km/h	Above 40 km/h	Above 50 km/h
EB	61%	9%	1%
WB	67%	8%	0%
Combined	64%	9%	0%

Movements	Average Speed	85th Percentile Speed	95th Percentile Speed
EB	32 km/h	39 km/h	43 km/h
WB	33 km/h	39 km/h	42 km/h
Combined	32 km/h	39 km/h	43 km/h

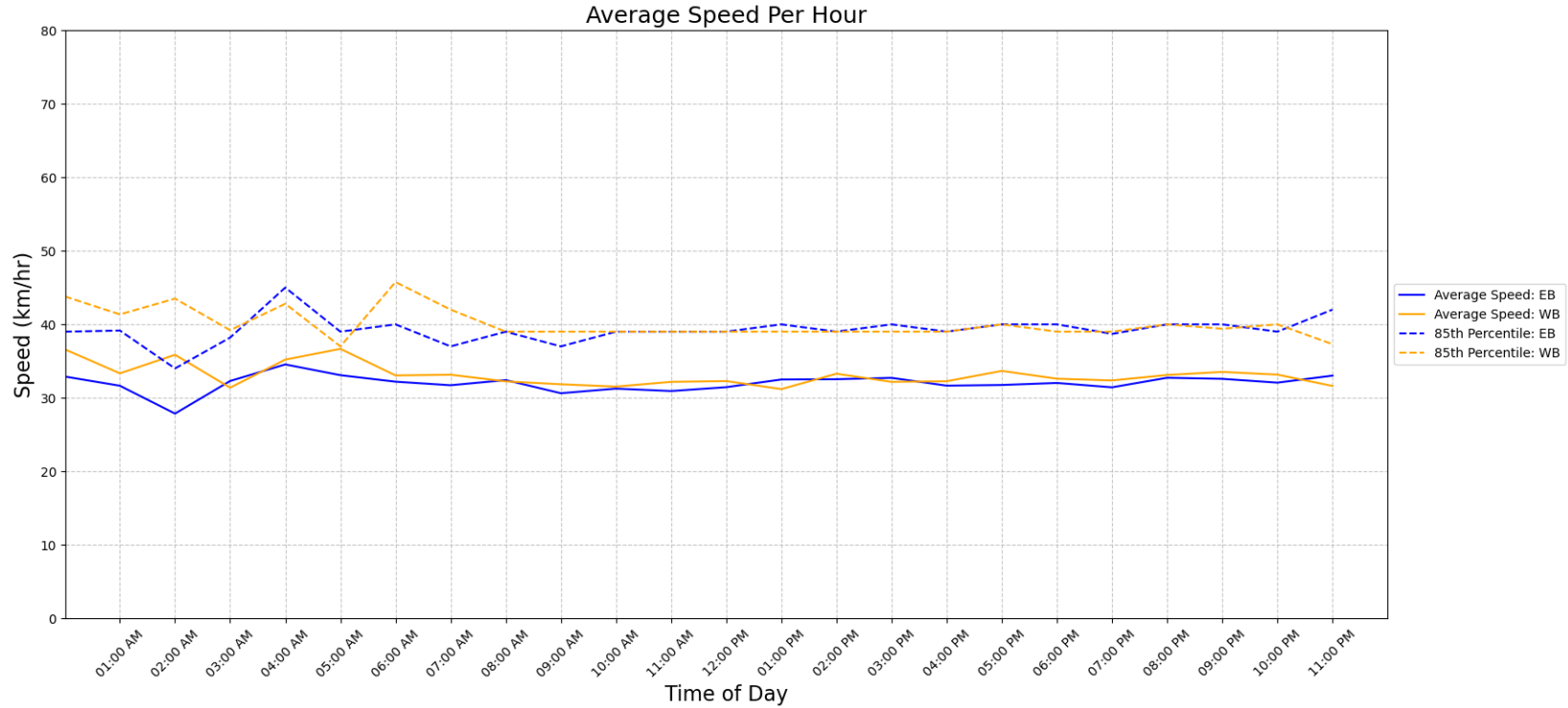

Vehicle Class Summary

Station ID R0429-01
 Location: Garnet Rd Between Shelbourne St And Ansell Rd
 Dates: 2024-02-24 To 2024-03-01



Classification	Motorcycle	Car & Light Goods Vehicles	Buses & Single Unit Truck	Trailer Truck	Multi-trailer truck
Length	0m to 2.00m	2.01m to 7.00m	7.00m to 15.20m	15.20m to 22.50m	22.51m to 999m

Movement	Classification					Total
	Motorcycle	Car & Light Goods Vehicles	Buses & Single Unit Truck	Trailer Truck	Multi-trailer truck	
EB	46	2023	1115	46	8	3238
WB	171	2638	227	19	2	3057
Total	217	4661	1342	65	10	6295
Percentage of Total	3.45%	74.04%	21.32%	1.03%	0.16%	100.00%